

Project update

May 2021

Sydney Metro is Australia’s biggest public transport project.

Services started in May 2019 in the city’s North West with a train every four minutes in the peak. Metro rail will be extended into the CBD and beyond to Bankstown in 2024. There will be new CBD metro railway stations at Martin Place, Pitt Street and Barangaroo and new metro platforms at Central.

In 2024, Sydney will have 31 metro railway stations and a 66 kilometre standalone metro railway system. There will be ultimate capacity for a metro train every two minutes in each direction under the Sydney city centre.

CPB Contractors (CPB) will deliver the new Sydney Metro Pitt Street Station in the Sydney CBD.

Pitt Street Station construction work

From **Saturday 1 May**, day and night work will continue for construction of the integrated station development.

Below is an indicative table of activities scheduled at the two Pitt Street Station sites in May:

Location	Work in April
Pitt Street Station North and South sites	<p>Work may include but is not limited to:</p> <ul style="list-style-type: none"> • daytime excavation work for the installation of station building foundations, station lifts and escalator bases • steel fixing and formwork to build the core building structure • use of the tower cranes for the delivery and removal of equipment and material in to and out of the sites • concrete pours for internal basement floor slabs and walls • waterproofing to seal the external walls of the excavated station shafts • installing formwork for the station platforms within the excavated underground tunnels • tree pruning and removal (North site only) • welding and hammering for the completion of site hoarding and site shed installation • delivery and installation of graphics and signage on site hoarding and site sheds • scanning, surveying, saw cutting and potholing existing utility services and placing markings on the ground to identify underground services • vehicle movements on roads surrounding the site • use of work zones on Pitt, Castlereagh and Bathurst streets for material and concrete deliveries • temporary road and lane closures and pedestrian detours on roads surrounding the work areas.

Pitt Street Station construction work

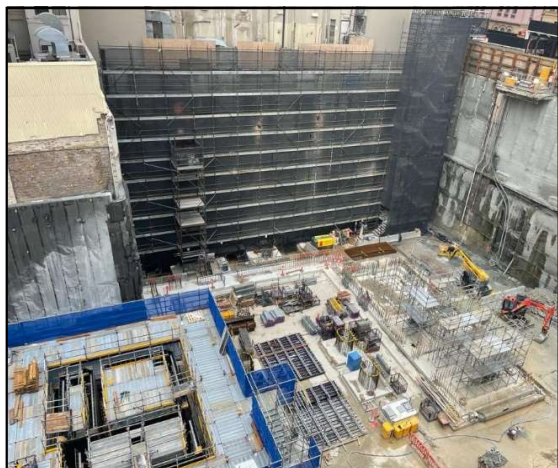

Pitt Street North steel fixing and formwork to build the core building structure



Tower cranes along Park Street for the delivery and removal of equipment and material in to and out of the sites

The Pitt Street Station site will continue to implement extended work hours to support the construction industry during COVID-19.

The NSW Government has allowed construction sites to work extended hours across weekends and public holidays throughout the COVID-19 pandemic. The extended work hours enable the construction industry to practice appropriate social distancing with fewer workers on site on any given day by allowing work to be spread across more days in the week. This also allows for jobs to be retained during this difficult time.

These temporary changes were implemented at the Pitt Street Station site on Saturday 27 February 2021 and will continue to be in place until 31 March 2022 or until advise from the NSW Government changes. For more information, please refer to the Department of Planning, Industry & Environment's website.

Standard construction work hours are **Monday to Friday 7am to 6pm** and **Saturday 8am to 1pm**, the extended work hours allow work to take place on **Saturday and Sunday 7am to 6pm**. During the extended hours there will be no high noise activities such as rock breaking, rock hammering, sheet piling, pile driving or similar activities taking place.

Upcoming out-of-hours work

Due to high daytime traffic volumes and the need to ensure pedestrian safety, some work will need to be completed outside standard construction work hours. Community notifications containing further details of work outside of standard construction hours will be delivered to properties ahead of the work along with email updates sent to the subscribed stakeholder distribution list.

Please subscribe to project email updates to be kept up to date on the project. You can subscribe by providing your email address to pittstreetmetro@transport.nsw.gov.au

Thank you for your cooperation and understanding while we complete this essential work.

For more information about work being carried out by the CPB Pitt Street Station team please contact Sarah on **1800 171 386** or pittstreetmetro@transport.nsw.gov.au



1800 171 386 Community information line open 24 hours



pittstreetmetro@transport.nsw.gov.au



Sydney Metro City & Southwest, PO Box K659, Haymarket NSW 1240



If you need an interpreter, contact TIS National on **131 450** and ask them to call **1800 171 386**